

Export CueList – grandMA2 app.



This is simple tool to Export Cue List (Sequence) to the gMA2.
Change Cue Number, Cue Colour, Cue Fade or Info from within the application. You can also print your Cue List (Sequence).
Just import to Reaper multimedia file (music or video) you're working on.
Prepare all Cues (Markers in Reaper) – light changes, accents, solos, etc. that you want to use in show.
Export CueList – grandMA2 app will finish all work for you by importing to console **Of Course**:

- Cue List (Sequence)
- Sequence number
- Sequence name
- Page number
- Page name
- Executor number
- Cue Time – for Trigger Time
- Cue Color
- Cue Fade
- Cue Info

As simple as that!
Don't miss that chance! Do not hesitate and try it completely for free!

Description:
Download and install **Export CueList – grandMA2 app**:
https://software.ofcourse.com.pl/downloads/ExportTT2/ExportCueList2_installer.exe

Download and install "Reaper":
<http://www.reaper.fm/download.php>

Download and install "SWS Extension" for Reaper:
<http://www.sws-extension.org/>

1. Run Reaper.
2. Open View tab and set Time unit for ruler to Seconds.

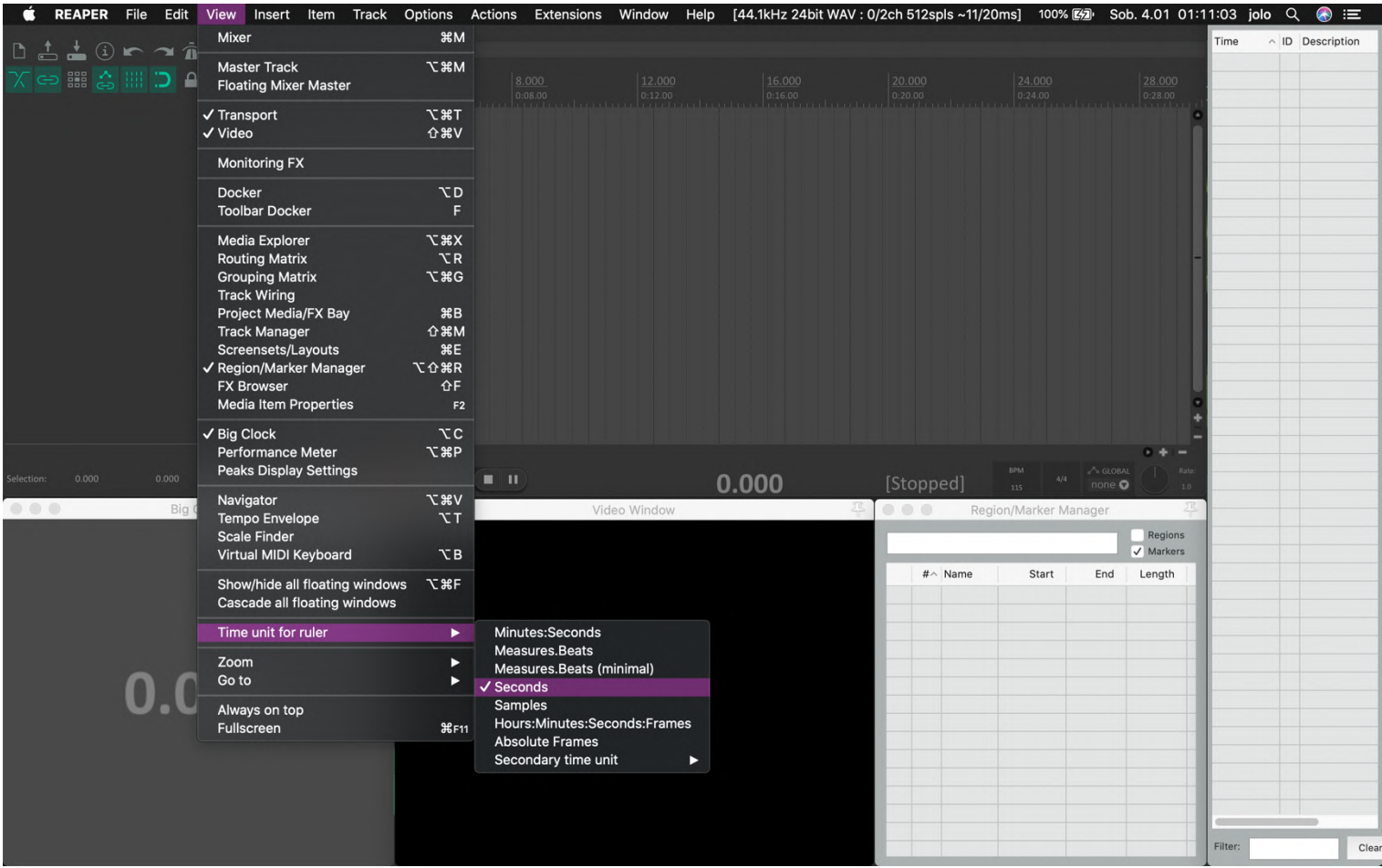

3. Open Insert tab and insert new Track.

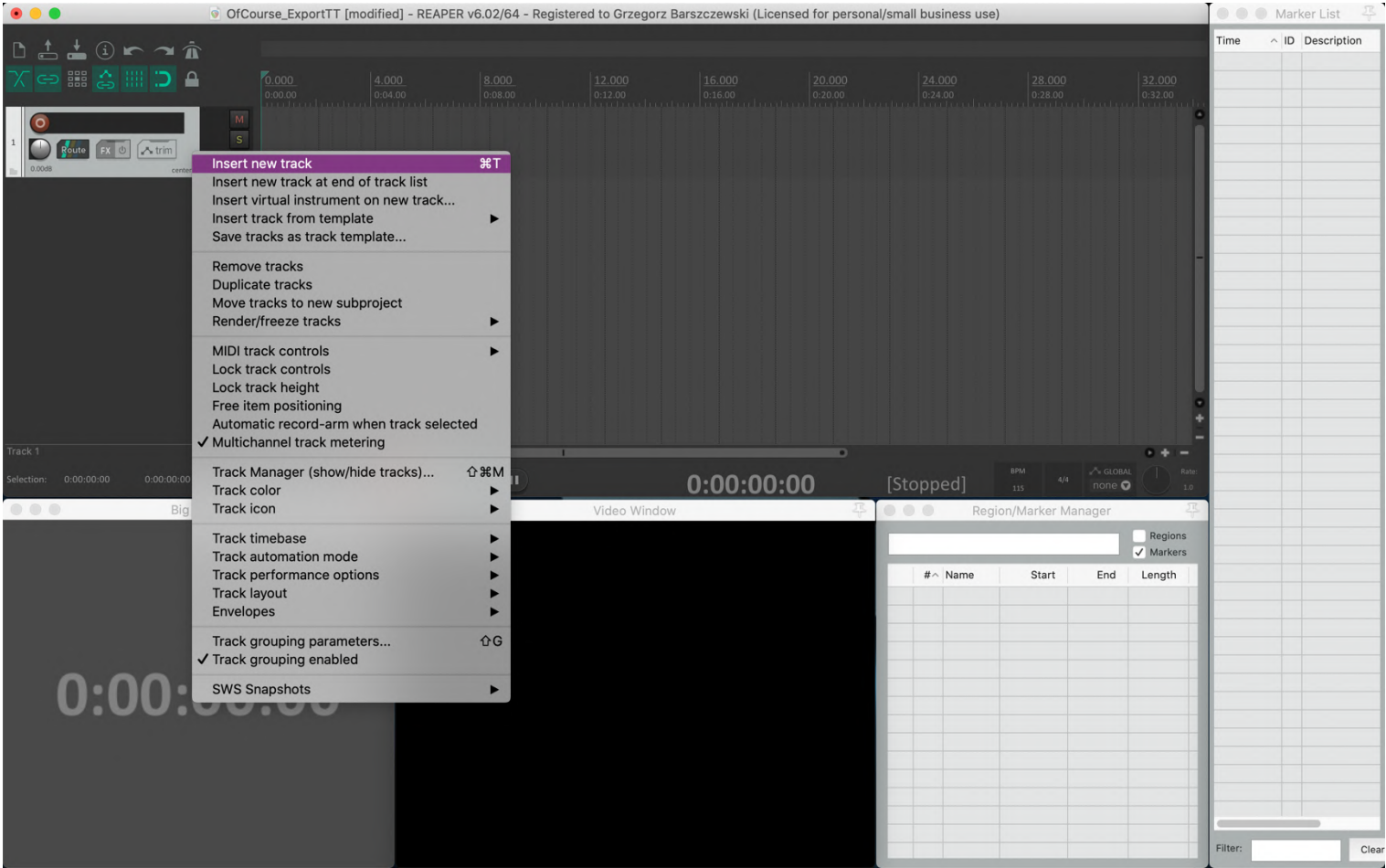

4. Open Insert tab and Import your media file.

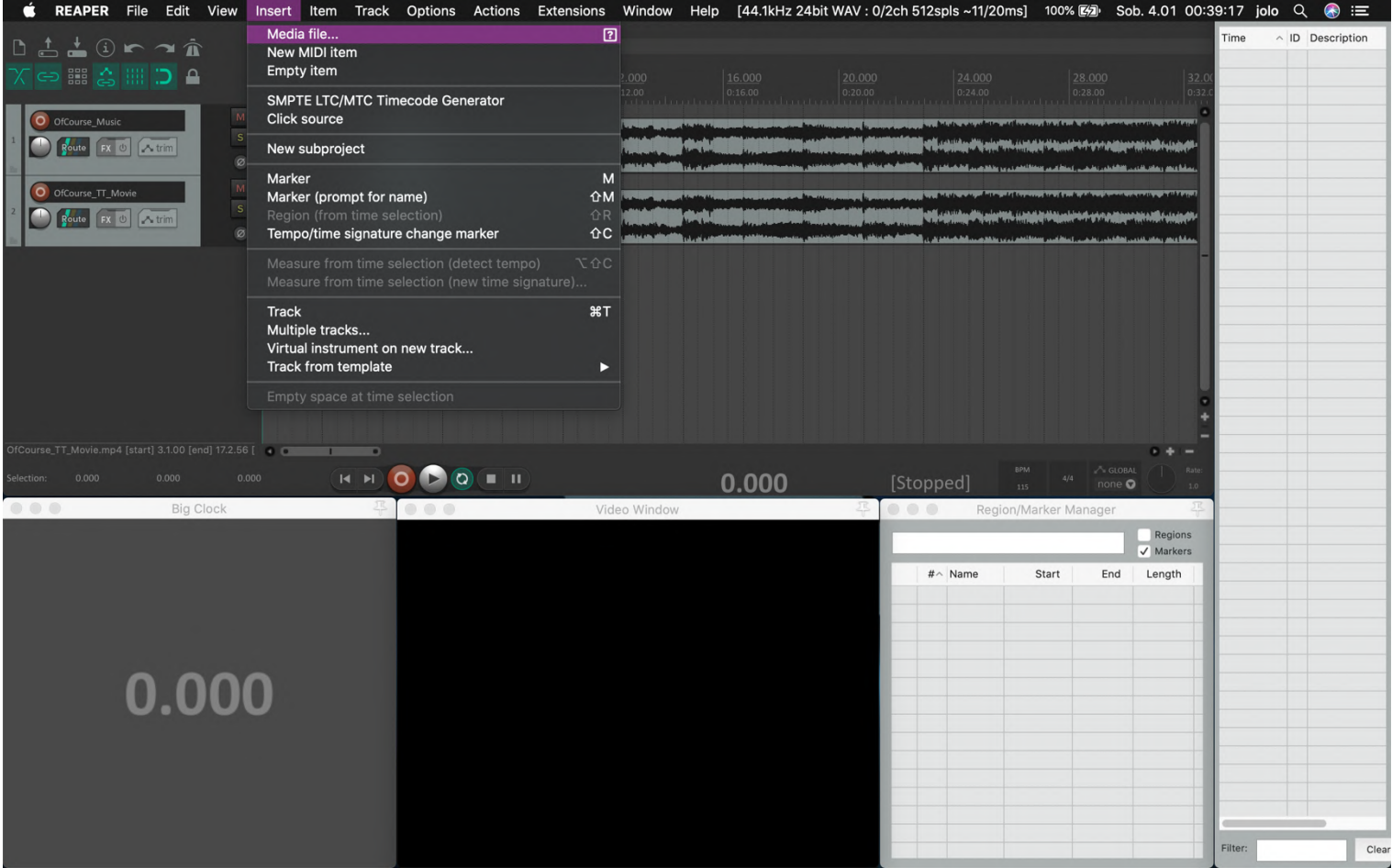

5. Create a Cue List (Sequence) use the Markers and give the names for Cues. **Important: don't use comma (",") in cue name.**

OfCourse_ExportTT [modified] - REAPER v6.02/64 - Registered to Grzegorz Barszczewski (Licensed for personal/small business use)

Add Marker

Name: hit

Position: 6.261 ID: 3

Set color... Reset color OK Cancel

Marker List

Time	ID	Description
0.000	1	pre show
4.174	2	start

Big Clock: 6.261

Video Window: Export CueList - grandMA2

Region/Marker Manager

#	Name	Start	End	Length
M1	pre show	0.000	-	-
M2	start	4.174	-	-

6. Open Extension tab and open Marker List, click right mouse button and use the tab Convert markers to regions.

OfCourse_ExportTT [modified] - REAPER v6.02/64 - Registered to Grzegorz Barszczewski (Licensed for personal/small business use)

Marker List

Time	ID	Description
0.000	1	pre show
4.174	2	start
6.261	3	hit
8.348	4	hit
10.435	5	hit
12.522	6	hit
14.609	7	verse
22.957	8	chorus
27.130	9	frase
31.304	10	solo

Big Clock: 6.261

Video Window: Export CueList - grandMA2

Context Menu:

- Rename
- Set color...
- Save marker set...
- Delete marker set...
- Copy marker set to clipboard
- Paste marker set from clipboard
- Reorder marker IDs
- Reorder region IDs
- Delete selected marker(s)
- Delete all markers
- Delete all regions
- Export formatted marker list to clipboard
- Export formatted marker list to file
- Export format...
- Convert markers to regions**
- Convert regions to markers
- Dock Marker List in Docker
- Close window

7. Save Reaper Project.

8. Open View tab and open Region/Marker Manager.
9. Click right mouse button and use the tab Export region/markers, name the text file (*.csv) and save it.

OfCourse_ExportTT [modified] - REAPER v6.02/64 - Registered to Grzegorz Barszczewski (Licensed for personal/small business use)

pre show start hit hit hit hit 7 verse 8 chorus 9 frase

0.000 4.000 8.000 12.000 16.000 20.000 24.000 28.000

0:00.00 0:04.00 0:08.00 0:12.00 0:16.00 0:20.00 0:24.00 0:28.00

Daniel_muza.wav

OfCourse_Music

OfCourse_TT_Movie

Selection: 0.000 0.000 0.000

6.261 [Stopped] BPM 115 4/4 GLOBAL NONE Rate 1.0

Big Clock

Video Window

Region/Marker Manager

Regions Markers

#	Name	Start	End	Length
R1	pre show	0.000	4.174	4.174
R2	start	4.174	6.261	2.087
		6.261	8.348	2.087
		8.348	10.435	2.087
		10.435	12.522	2.087
		12.522	14.609	2.087
		14.609	22.957	8.348
		22.957	27.130	4.174
		27.130	31.304	4.174
		31.304	34.204	2.900

Export CueList - grandMA2

Your Cue List (Sequence) is ready and now. You can export it to the gMA2 use **Export CueList – grandMA2 app.**

Run **Export CueList – grandMA2 app.**

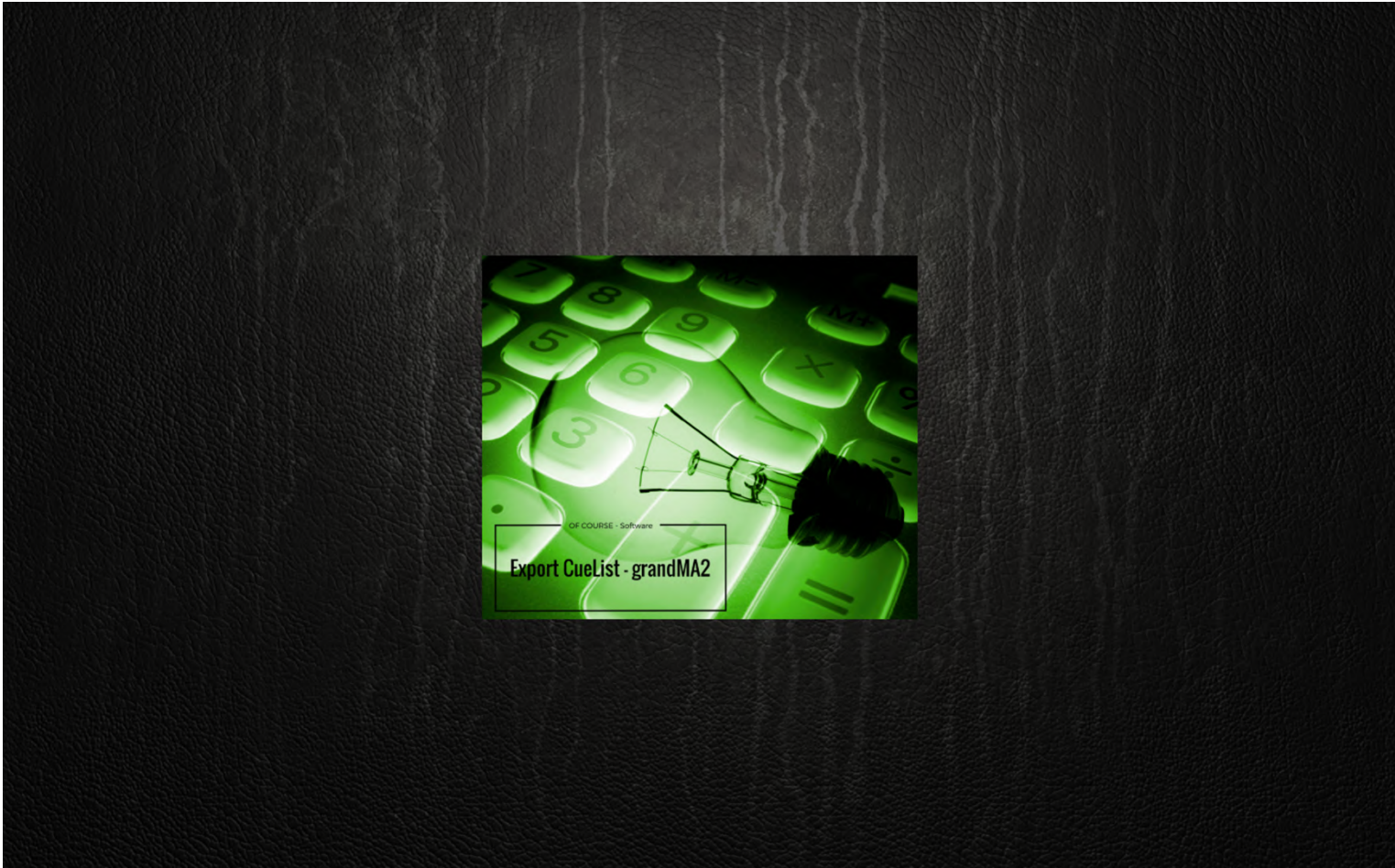

Click tab Settings.

1. Set directories for Macro – gMA2 OnPC Macro Folder or USB Memory Stick Macro Folder.
2. Set the IP to the same as on gMA2 or gMA2 OnPC – this is important for Telnet connection.
3. Set the User and Password to be the same as in gMA2 or gMA2OnPC - it is important to keep the user settings when exporting Sequence.
4. You can also set default Trigger, Fade and Color for Cues.
5. Save settings.

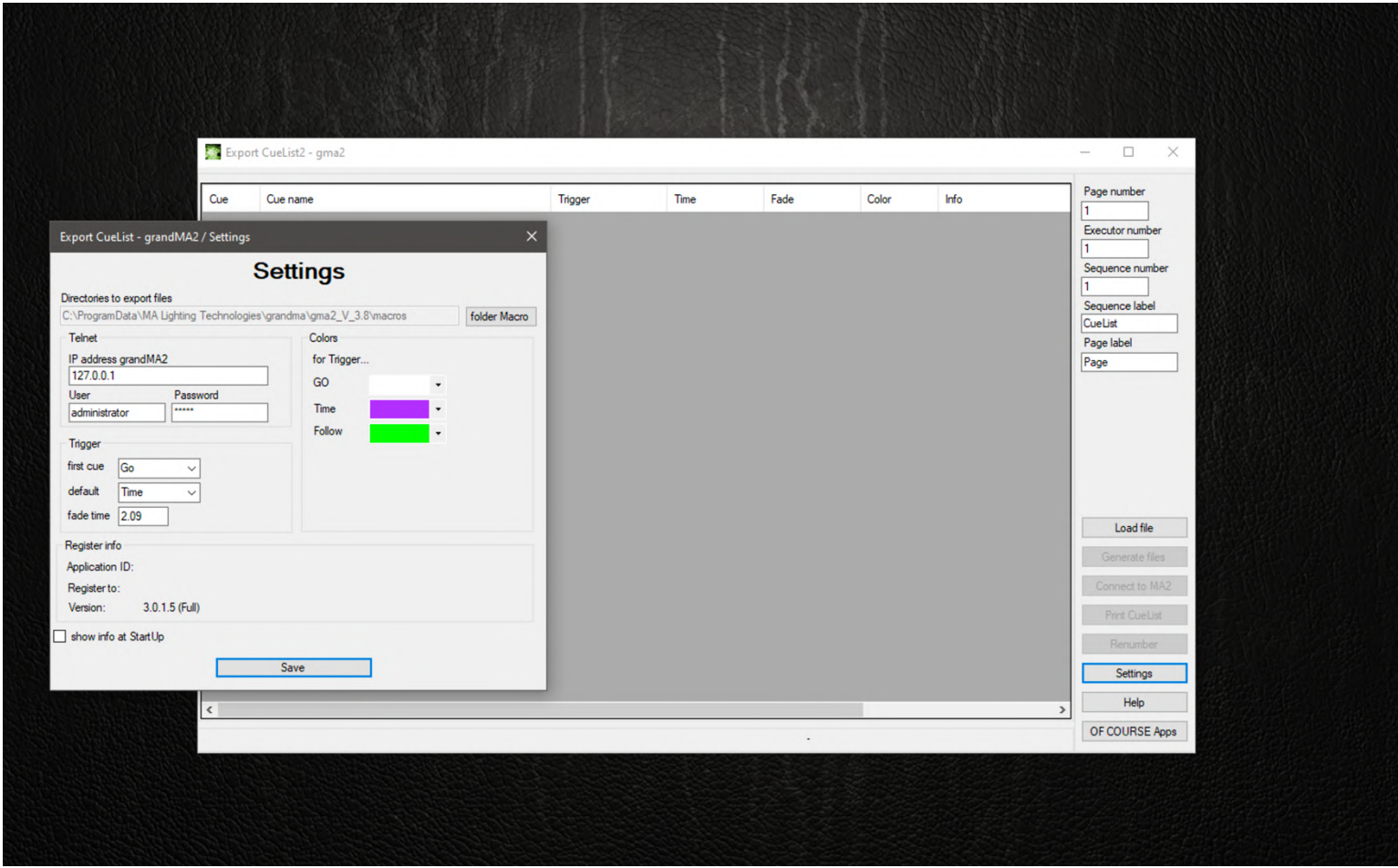

6. Click tab Load file and select your Cue List (Sequence).
Directly from Reaper Project.

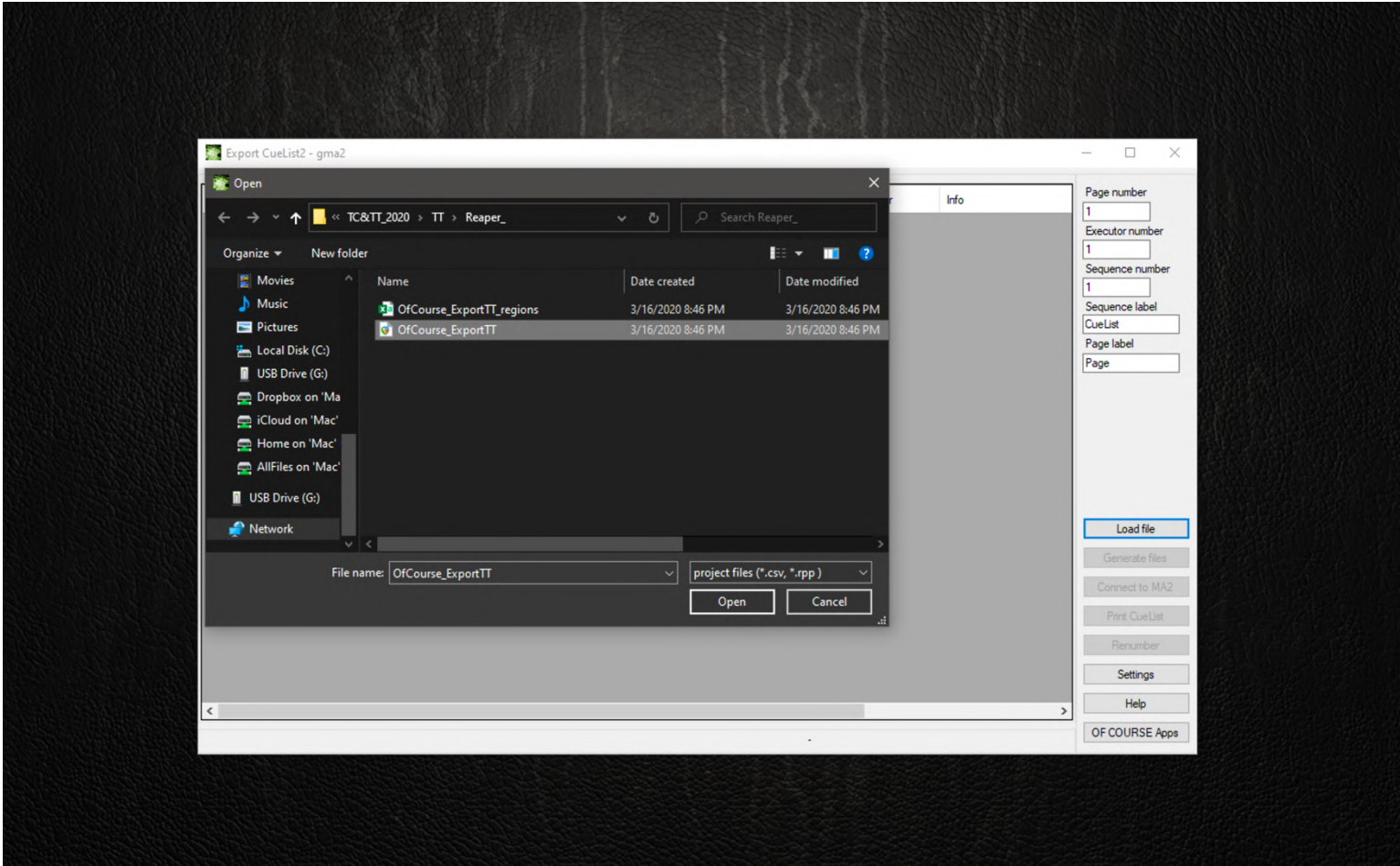

Or, from exported text file from Reaper Project (*.csv).

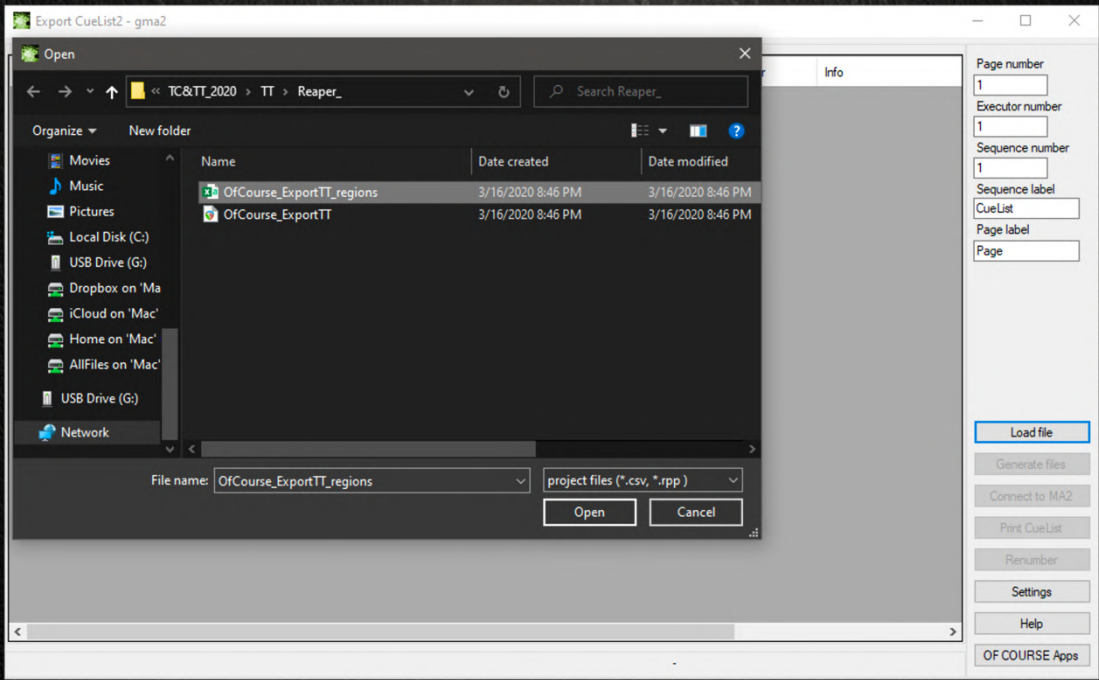

As a result, you will see your Cue List (Sequence).

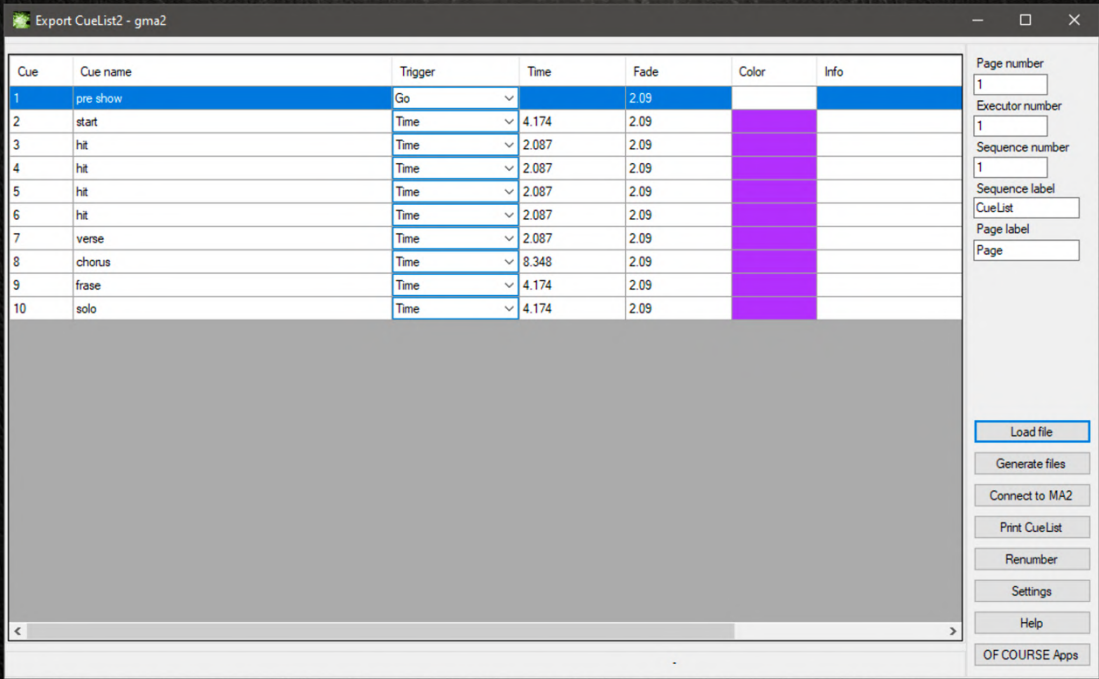

Now you can change the Name, Number, Fade, Trigger and set Info, or Color for cues.

Export CueList2 - gma2

Cue	Cue name	Trigger	Time	Fade	Color	Info
1	pre show	Go		2.09		
2	start	Go	4.174	2.09		
3	hit	Time	2.087	2.09		
4	hit	Time	2.087	2.09		
5	hit	Time	2.087	2.09		
6	hit	Time	2.087	2.09		
7	verse	Time	2.087	2.09		
8	chorus	Time	8.348	2.09		
9	frase	Time	4.174	2.09		
10	solo	Follow	4.174	2.09		

<

>

Page number

1

Executor number

1

Sequence number

1

Sequence label

CueList

Page label

Page

Load file

Generate files

Connect to MA2

Print CueList

Renumber

Settings

Help

OF COURSE Apps

7. Do not forget set Page number, Executor number, Sequence number, Sequence label, Page label.

Export CueList2 - gma2

Cue	Cue name	Trigger	Time	Fade	Color	Info
1	pre show	Go		2.09		
2	start	Go	4.174	2.09		
3	hit	Time	2.087	2.09		
4	hit	Time	2.087	2.09		
5	hit	Time	2.087	2.09		
6	hit	Time	2.087	2.09		
7	verse	Time	2.087	2.09		
8	chorus	Time	8.348	2.09		
9	frase	Time	4.174	2.09		
10	solo	Follow	4.174	2.09		Guitar

<

>

change fade time

change trigger

change color

change name

change info

remove cue

Done!

Page number

2

Executor number

2

Sequence number

2

Sequence label

Export_TT

Page label

Export_TT

Load file

Generate files

Connect to MA2

Print CueList

Renumber

Settings

Help

OF COURSE Apps

You can also print Cue List (Sequence).

ExportCueList_Export_TT(2) / Export_TT(2)Page: 1

Cue	Cue name	Trigger	Time	Fade	Info
1	pre show	Go		2.09	
2	start	Go	4.174	2.09	
3	hit	Time	2.087	2.09	
4	hit	Time	2.087	2.09	
5	hit	Time	2.087	2.09	
6	hit	Time	2.087	2.09	
7	verse	Time	2.087	2.09	
8	chorus	Time	8.348	2.09	
9	frase	Time	4.174	2.09	
10	solo	Follow	4.174	2.09	Guitar

Finally, you have two ways how to export Cue List (Sequence) to gMA2.

A. Export by Telnet:

- 1. Run the show on gMA2 and connect to the computer with **Export CueList – grandMA2 app**. Or, run the show on gMA2OnPC on the same computer.
- 2. In Global Settings set Telnet to Login Enabled.

Screen 2

Setup/Console/Global SettingsToolsSetup HomeBackup

Show tt_2020_v01Console v3.8User administratorNetwork Master 1

Desk Lights

Screen Options

Local Settings

Global Settings

MIDI Show Control

Timecode

Date & Time

Software Update

User & Profiles Setup

Edit Keyboard Shortcuts

Wing & Monitor Setup

Agenda

Wysiwyg

Force Login

RDM

Telnet

TTL

MA-Net2 DSCP

Selected Timecode Slot

Running

Stopped

Off

On

Off

On

Login Disabled

Login Enabled

Login Disabled

Login Enabled

8

1

Masters (CAlt F9)

Extern 1 (CAlt F5)

Extern 2 (CAlt F6)

Executor 1 - 15 101 - 115 (CAlt F7)

Executor 16 - 30 116 - 130 (CAlt F8)

Screen 2 (CAlt F2)

Screen 3 (CAlt F3)

Screen 4 (CAlt F4)

Command Overlay (CAlt F10)

CMD (Scr)

Shortcut (Ins)

[Fixture]>

2.2 LT Export_TT 2

10 solo

1 pre show

Master

100 %

Off

On

Go

XFade

Select

GoBack

Go

Value Layer

Effect Layer 1 of 3

Value

Fade

Delay

Align Off

Matricks

Special Dialog

Program Time

Manual XFade

Set Time

0.0 s

Exec Time

Manual XFade

Set Time

0.0 s

3. In Network check IP address – should be the same as in *Export CueList – grandMA2 app.*

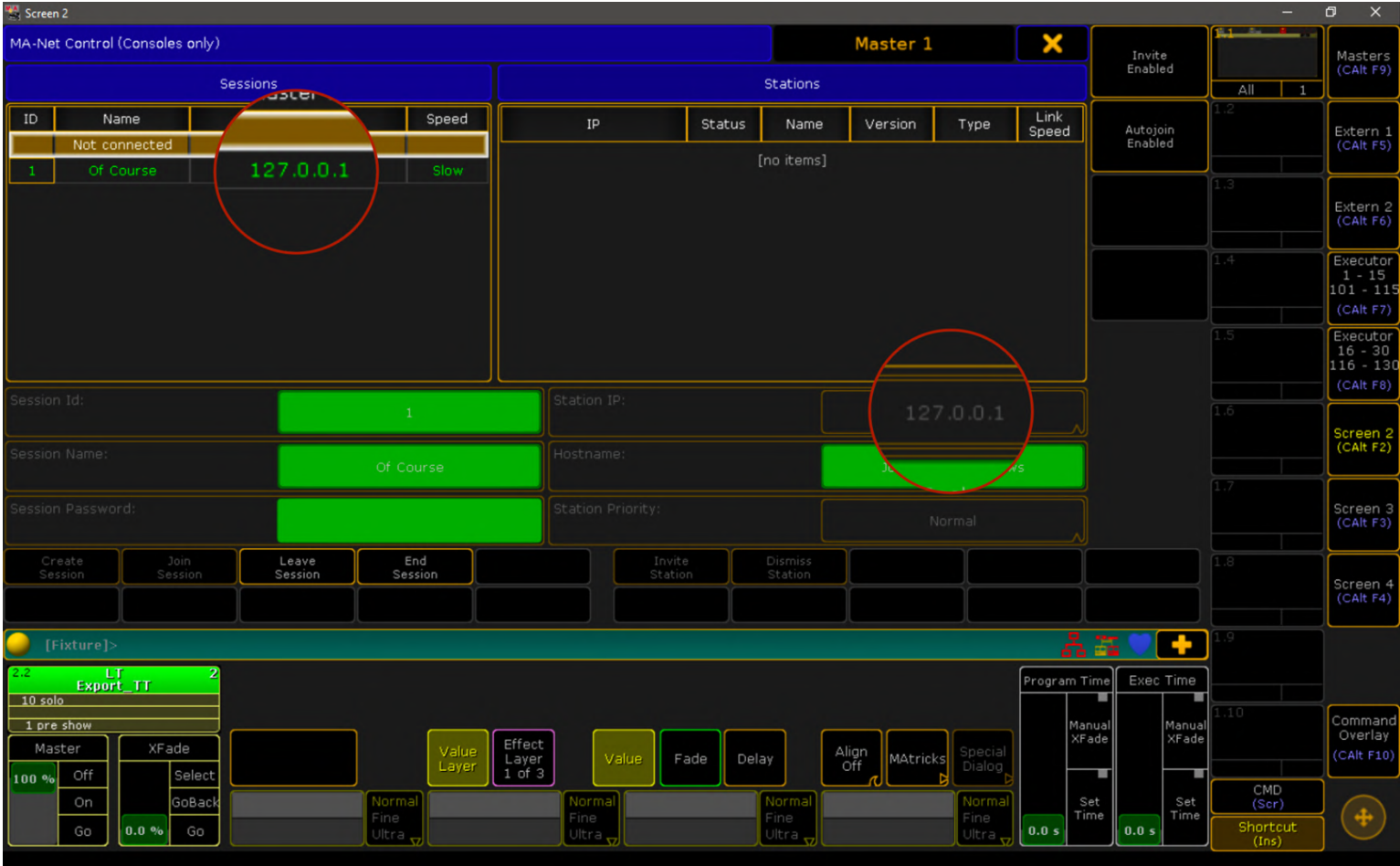

4. Now click tab Connect to MA2. You can Merge cues also.

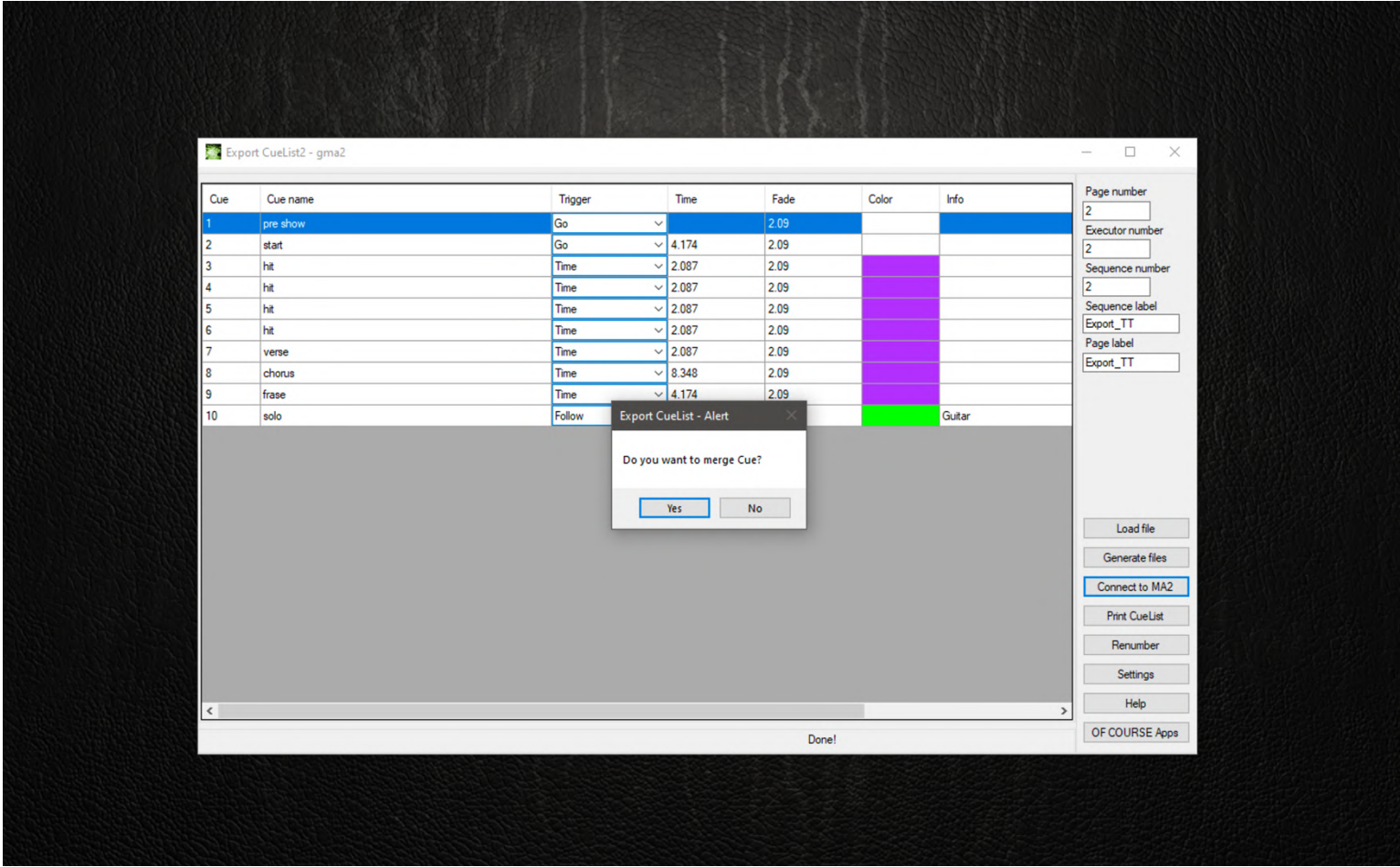

Now Export CueList – grandMA2 app is working, sends a Cue List (Sequence) to gMA2.

Processing

In progress, please wait... 41 commands

		Trigger	Time	Fade	Color	Info
		Go		2.09		
2	start	Go	4.174	2.09		
3	hit	Time	2.087	2.09		
4	hit	Time	2.087	2.09		
5	hit	Time	2.087	2.09		
6	hit	Time	2.087	2.09		
7	verse	Time	2.087	2.09		
8	chorus	Time	8.348	2.09		
9	frase	Time	4.174	2.09		
10	solo	Follow				Guitar

Success! See the result on the grandMA :-)

OK

Page number
2

Executor number
2

Sequence number
2

Sequence label
Export_TT

Page label
Export_TT

Load file

Generate files

Connect to MA2

Print CueList

Renumber

Settings

Help

OF COURSE Apps

41 commands

Your Cue List (Sequence) with selected Page, Executor, Trigger, Color, Fade, Info is already in show on gMA2!

Screen 2

Sequence

Export_TT

Exec

Export_TT

Macro

Sequence

E: 2. 2
S: Export_TT 2

Link Selected

Auto Scroll

Number	Name	Trig	Trig Time	Fade	Info	Out Fade	Delay	Out Delay	Snap Percent	MIB	Mode	AE	CMD
1	pre show	Go		2.09									
2	start	Go		2.09									
3	hit	Time	2.09	2.09									
4	hit	Time	2.09	2.09									
5	hit	Time	2.09	2.09									
6	hit	Time	2.09	2.09									
7	verse	Time	2.09	2.09									
8	chorus	Time	8.35	2.09									
9	frase	Time	4.17	2.09									
10	solo	Follow		2.09	Guitar								

[Fixture]>

2.2
LT
Export_TT
2

10 solo

1 pre show

Master

100 %

Off

On

Go

XFade

Select

GoBack

Go

0.0 %

Normal

Fine

Ultra

Value Layer

Effect Layer 1 of 3

Value

Fade

Delay

Align Off

Matricks

Special Dialog

Program Time

Manual XFade

Set Time

0.0 s

Exec Time

Manual XFade

Set Time

0.0 s

CMD (Scr)

Shortcut (Ins)



1. Set directories for Macro – gMA2 OnPC Macro Folder or USB Memory Stick Macro Folder.

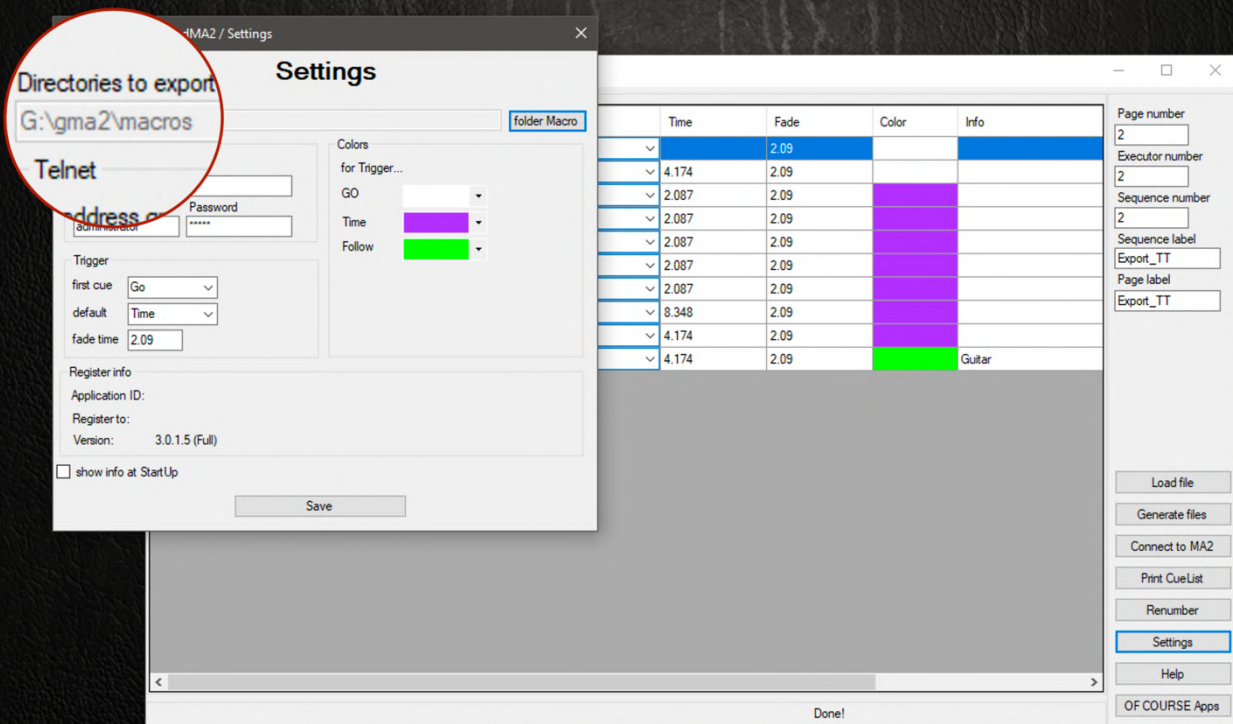

2. Click tab Generate files.

Export CueList2 - gma2

Cue	Cue name	Trigger	Time	Fade	Color	Info
1	pre show	Go		2.09		
2	start	Go	4.174	2.09		
3	hit	Time	2.087	2.09		
4	hit	Time	2.087	2.09		
5	hit	Time	2.087	2.09		
6	hit	Time	2.087	2.09		
7	verse	Time	2.087	2.09		
8	chorus	Time	8.348	2.09		
9	frase	Time	4.174	2.09		
10	solo	Follow				Guitar

Export CueList - Alert

Do you want to merge Cue?

YesNo

Page number

3

Executor number

3

Sequence number

3

Sequence label

Export_TT_2

Page label

Export_TT_2

Load file

Generate files

Connect to MA2

Print CueList

Renumber

Settings

Help

OF COURSE Apps

Done!

Your Cue List (Sequence) with selected Page, Executor, Trigger, Color, Fade, Info is ready to be imported using a Macro from folder in gMA2 OnPC or from macro folder on USB Memory Stick!

Export CueList2 - gma2

Cue	Cue name	Trigger	Time	Fade	Color	Info
1	pre show	Go		2.09		
2	start	Go	4.174	2.09		
3	hit	Time	2.087	2.09		
4	hit	Time	2.087	2.09		
5	hit	Time	2.087	2.09		
6	hit	Time	2.087	2.09		
7	verse	Time	2.087	2.09		
8	chorus	Time	8.348	2.09		
9	frase	Time	4.174	2.09		
10	solo	Follow				Guitar

Import the file on the grand MA command: import "M" at Macro_numberMacro_.

OK

Page number

3

Executor number

3

Sequence number

3

Sequence label

Export_TT_2

Page label

Export_TT_2

Load file

Generate files

Connect to MA2

Print CueList

Renumber

Settings

Help

OF COURSE Apps

Done!

- 3. Run your show on gMA2.
- 4. Select Internal Drive or USB Memory Stick - depends where you exported Cue List (Sequence).



- 5. Write a command: **import "m" at macro "@"** (choose a Macro number).



6. Now run this Macro.

The screenshot shows the gMA2 software interface. At the top, there are buttons for 'Sequence', 'Export_TT', 'Exec', and 'Macro'. A red circle highlights the 'Export CUE Macro OF COURSE' button. Below this is the 'Sequence' table with columns: Number, Name, Trig, Trig Time, Fade, Info, Out Fade, Delay, Out Delay, Snap Percent, MIB, Mode, AE, CMD, and C Dr. The table contains 10 rows of cues. Cue 10 'solo' is highlighted in green. Below the table is the 'Fixture' window, which shows the selected cue 10 'solo' with various parameters set to 0.0 s.

Number	Name	Trig	Trig Time	Fade	Info	Out Fade	Delay	Out Delay	Snap Percent	MIB	Mode	AE	CMD	C Dr
1	pre show	Go		2.09										
2	start	Go		2.09										
3	hit	Time	2.09	2.09										
4	hit	Time	2.09	2.09										
5	hit	Time	2.09	2.09										
6	hit	Time	2.09	2.09										
7	verse	Time	2.09	2.09										
8	chorus	Time	8.35	2.09										
9	frase	Time	4.17	2.09										
10	solo	Follow		2.09	Guitar									

Your Cue List (Sequence) with selected Page, Executor, Trigger, Color, Fade, Info is already in show on gMA2!

The screenshot shows the gMA2 software interface. At the top, there are buttons for 'Sequence', 'Export_TT', 'Exec', and 'Macro'. A red circle highlights the 'Macro' button. Below this is the 'Sequence' table with columns: Number, Name, Trig, Trig Time, Fade, Info, Out Fade, Delay, Out Delay, Snap Percent, MIB, Mode, AE, CMD, and C Dr. The table contains 10 rows of cues. Cue 10 'solo' is highlighted in green. Below the table is the 'Fixture' window, which shows the selected cue 10 'solo' with various parameters set to 0.0 s. Red arrows point from the 'Sequence' table to the 'Macro' button and the 'Export_TT_2' button.

Number	Name	Trig	Trig Time	Fade	Info	Out Fade	Delay	Out Delay	Snap Percent	MIB	Mode	AE	CMD	C Dr
1	pre show	Go		2.09										
2	start	Go		2.09										
3	hit	Time	2.09	2.09										
4	hit	Time	2.09	2.09										
5	hit	Time	2.09	2.09										
6	hit	Time	2.09	2.09										
7	verse	Time	2.09	2.09										
8	chorus	Time	8.35	2.09										
9	frase	Time	4.17	2.09										
10	solo	Follow		2.09	Guitar									

Question?

Contact us:

support@ofcourse.com.pl

System requirements: Operating system: Windows 7, Windows 8, Windows 8.1, Windows 10; Hard disk: 125 MB; RAM: 2 GB